

Getting Started with **BioGraph Infiniti**



Thought Technology Ltd.

2180 Belgrave Avenue, Montreal, QC H4A 2L8 Canada

Tel: (800) 361-3651 • (514) 489-8251 Fax: (514) 489-8255

E-mail: mail@thoughttechnology.com

Webpage: <http://www.thoughttechnology.com>



0413

The Manufacturer:

Thought Technology Ltd.
2180 Belgrave Avenue
Montreal, Quebec, Canada
H4A 2L8
+1 (514) 489-8251
mail@thoughttechnology.com

Product Name:

ProComp Infiniti System
ProComp5 Infiniti System
FlexComp Infiniti System
MyoTrac Infiniti System
ProComp2 System

Product No.:

T7110M, T7120M, T7150M, T7160M,
T7170M, T7500M, T7520M, T7550M,
T7555M, T9800
T7535

Device Name:

ProComp Infiniti,
FlexComp Infiniti,
MyoTrac Infiniti,
ProComp 5 Infiniti
ProComp 2

Device No.:

SA7500, SA7550, SA9800, SA7525, SA7400

EC

REP

EMERGO EUROPE
Molenstraat 15
2513 BH, The Hague
The Netherlands
Tel: +31.70.345.8570
Fax: +31.70.346.7299

Microsoft, Windows, Vista, XP, Office, Excel, and Word are either registered trademarks or trademarks of Microsoft Corporation in the United States and/or other countries.



- Type BF (Battery-powered Floating) Equipment
- Internally powered equipment
- Continuous operation
- Read Instruction Manual – Refer to applicable hardware manuals for additional information.



CAUTION

- US Federal Law restricts this device to sale by, or on order of, a physician or any other practitioner licensed by the law of the state in which he or she practices to use or order the use of this device.

WARNING

- Do not operate Active Sensors within 10 feet of an operating cellular phone, similar radio transmitting device, other powerful radio interference producing sources such as arc welders, radio thermal treatment equipment, x-ray machines, or any other equipment that produces electrical sparks.
- All encoders are totally isolated from line (110 or 220VAC) power due to battery operation and fiber optic connections to computers. However, many hospitals and the FDA require that computers, printers and any other equipment used with medical devices be electrically isolated from line voltage to UL or CSA medical safety standards.
- The PC used with device must be placed outside the patient/client environment (more than 3 meters or 10 feet) or the PC must comply with EN 60601-1-1 (system safety).
- After use, the Disposable Electrodes may be a biohazard. Handle, and when applicable, dispose of these materials in accordance with accepted medical practice and any applicable local, state and federal laws and regulations.
- Reusable electrodes present a potential risk of cross-infection especially when used on abraded skin, unless they are restricted to a single patient or sterilized between patients. If sterilizing electrodes, employ only gas sterilization.
- Radiated radio frequency electromagnetic fields can cause performance degradation in the MyoScan-Pro EMG sensor. In the worst case, an RF field strength of 22mV/M can cause an increase of 1 μ V in the signal reading from a MyoScan-Pro sensor. Be sure to keep in mind that a very relaxed muscle should provide an EMG reading of approximately 1–3 μ V.
- Due to the slight risk of inducing photosensitive epileptic seizures, proceed with caution when using repetitive EP/ERP visual stimuli protocols with BioGraph Infiniti 5.1.2 (Protocol Generator algorithm/Evoked Potential screen instrument) and the AV Sync sensor. If a seizure appears to be starting, stop the visual stimulus immediately.
- Explosion Hazard; Do not use in the presence of a flammable anesthetic mixture with air, or with Oxygen or Nitrous Oxide.
- Not to be immersed in water
- Take care in arranging patient and sensor cables to avoid risk of patient entanglement or strangulation.
- The operator is responsible for ensuring the safety of any devices controlled or triggered by Infiniti equipment or software, or by any software or hardware receiving data from Infiniti equipment. Infiniti equipment must not be configured or connected in such a way that failure in its data acquisition, processing or control functions can trigger patient feedback stimulus that poses an unacceptable level of risk.
- Use of any equipment in a biofeedback context should be immediately terminated upon any sign of treatment-related distress or discomfort.
- Not to be connected to a patient undergoing MRI, Electro surgery or defibrillation.

ATTENTION

- Sensors damaged by static electricity are not covered under warranty. To prevent static discharge from damaging the sensor and/or encoders, use anti-static mats or sprays in your working area. A humidifier may also be used to prevent static environments by conditioning hot, dry air.
- Do not apply any electrode gel or equivalent directly on the sensor snaps. Always use electrodes as a medium between the sensor and the client.
- Not for diagnostic purposes, not defibrillator proof, not for critical patient monitoring.
- To prevent voiding warranty by breaking connector pins, carefully align white guiding dot on sensor plug with slot on sensor input.
- Sharp bends or winding the fiber optic cable in a loop smaller than 4 inches (10cm) may destroy the cable.
- A fiber optic cable not fully pushed into its receptacle may cause the unit not to operate; make sure that both ends of the cable are fully inserted into their receptive jacks and the nut is tightened firmly.
- Make sure to remove electrodes from sensor snaps immediately after use.

- Do not plug third party sensors directly into instrument inputs. Plug only Thought Technology Active Sensor cable connectors into instrument inputs. All electrodes and third party sensors must be connected to active sensors, either directly or through an adapter.
- Remove batteries when the device is not being used for an extended period of time. Please dispose of batteries following local regulations.

INTENDED PURPOSE

- Biofeedback, Relaxation & Muscle Re-education purposes.

CONTRAINDICATIONS

- None

NOTE

- No preventative inspections required; maintenance must be performed by qualified personnel.
- The supplier will make available, upon request, circuit diagrams, component parts lists and description or other information required for the repair of product by qualified personnel.
- If a fiber optic or patient cable is damaged or breaks please replace.
- Due to the essential performance and intended use of the device, testing for immunity to electromagnetic disturbances was not required and was not performed. The device may be susceptible at levels below IEC60601-1-2 immunity test levels.
- The operator must be familiar with typical characteristics of signals acquired by this equipment, and be able to detect anomalies in the acquired signal that could interfere with treatment effectiveness. Depending on the importance of signal integrity, it may be advisable to continuously monitor the raw signals, in time and/or frequency domain, while the device is being used for biofeedback or other purposes. If anomalies are observed on acquired signals, and if you suspect a problem with electromagnetic interference, contact Thought Technology for a technical note on identification and remediation.

MAINTENANCE AND CALIBRATION

- Wipe encoder with a clean cloth
- Factory testing and calibration ensure equipment accuracy and frequency response. The user may invoke a self-calibration function that will recalibrate certain device parameters (see section in hardware manual). Contact Thought Technology for factory recalibration if necessary.

STORAGE

- Store in its original case at up to 90% humidity / 30C°

TRANSPORTATION

- Transport in its original case

Guidance and manufacturer's declaration – electromagnetic emissions		
The Infiniti system is intended for use in the electromagnetic environment specified below. The customer or the user of the Infiniti system should assure that it is used in such an environment.		
Emissions test	Compliance	Electromagnetic environment – guidance
RF emissions CISPR 11	Group 1	The Infiniti system uses RF energy only for its internal function. Therefore, its RF emissions are very low and are not likely to cause any interference in nearby electronic equipment.
RF emissions CISPR 11	Class B	The Infiniti system is suitable for use in all establishments, including domestic establishments and those directly connected to the public low-voltage power supply network that supplies buildings used for domestic purposes.
Harmonic emissions IEC 61000-3-2	Not applicable	
Voltage fluctuations/flicker emissions IEC 61000-3-3	Not applicable	

Manual No. SA7913 ver. 5.1.2
© copyright Thought Technology Ltd. 2003-2011

Table of Contents

Introduction	1
Overview	1
System Requirements.....	1
Before You Begin.....	2
Connecting the Hardware	2
<i>Correct orientation of sensors</i>	4
Starting BioGraph Infiniti.....	5
<i>Showing or Hiding File Names</i>	5
<i>Enabling Notch Filter Settings</i>	6
<i>Enabling Confidential Setting</i>	6
Using a Compact Flash Card.....	7
<i>Formatting the Compact Flash</i>	7
<i>Preparing the Compact Flash for Use with your Encoder</i>	8
Recording Sessions	10
Overview	10
First Time Run: Entering Key Codes	10
Recording an Open Display Session	12
<i>Defining new open display session settings</i>	13
Recording a Script Session.....	14
<i>Defining new script session settings</i>	15
Ending a Session	16
Other Recording Functions	17
<i>Setting Review Mode Auto-Rejection Levels</i>	17
<i>Checking the Battery Level</i>	18
Troubleshooting the Start Sequence	19
Reviewing Sessions	20
Overview	20
Client Database	20
Selecting Review Screens	20
Rejecting Artifacts	22
<i>Automatic Rejection of Artifacts</i>	22
<i>Manually Rejecting Artifacts</i>	23
Calculating Statistics.....	24
Generating Session Reports.....	24
Generating Trend Reports	25
Favorites and Quick Starts	27
Overview	27
Starting a session with a Favorite	27
<i>From the Desktop or Start Menu</i>	27
<i>From within BioGraph Infiniti</i>	28
Recording and Reviewing with a Favorite	28
Reference	29
Contacting Thought Technology.....	29
<i>Returning Equipment</i>	29
<i>Technical Support</i>	29
Repair Return Form	30
Index	31

Introduction

Overview

The purpose of this guide is to provide you with a rapid overview of the main functions of the BioGraph Infiniti program. It includes an introduction to recording open display and script sessions, as well as basic functions used for reviewing and reporting upon session data.

This manual uses examples to illustrate how to record open display and script sessions, as well as functions for reviewing sessions. Screen captures were taken from sessions recorded using the ProComp Infiniti encoder and channel sets, display screens and sample data from the EEG Suite. What you see on your computer monitor will vary, depending on the encoder type and Application Suites that you are using.

Please refer to the on-line help manual for a more detailed description of all the functions and features of the program. To open on-line help, simply press the F1 function key, on your keyboard, from any window in the program. Because the on-line help manual is designed to provide contextual information, it should automatically open at the section that discusses the window from which the help was called.

Note: *Important safety information about operating your system is provided in the front matter of the manual starting on page i.*

System Requirements

This list shows the requirements for running BioGraph Infiniti 5.1.2.

- Desktop or laptop with two monitor capacity.
- CPU: 1.8GHz dual core processor or faster
- Operating systems:
 - Microsoft® Windows® 7 Home Premium, Business, Ultimate, or Enterprise
 - Microsoft® Windows Vista® Home Basic, Home Premium, Business, Ultimate, or Enterprise with Service Pack 2
 - Microsoft® Windows® XP Professional or Home Edition with Service Pack 3
- DirectX 9c or later (if this is missing, it will be installed with BioGraph Infiniti)
- 50 – 60 gigabytes hard disk space for video recording and processing. (The software needs 2.5 gigabytes to install and run)
- Minimum RAM: 1 GB (Windows® XP) or 2 GB (Windows Vista® or Windows® 7)
- CD ROM or DVD drive
- Video Card (minimum XGA, 1,024 x 768 monitor resolution)
- 32 bit compatible sound card & speakers
- 1 to 4 USB ports, depending on the desired number of Pro/Flex Infiniti encoders
- 1 to 4 serial com ports, depending on the desired number of ProComp+ encoders.
- Mouse or compatible pointing device
- Microsoft® Office with Word® and Excel® (for report generation and printing)
- Compact Flash Reader (for use with compact flash card only)
- Webcam 30 frames per second (for video purposes only)
- Internet access (for updating software and receiving technical support)

PLEASE NOTE:

- *Tele-Infiniti CF (T9600) version 3.2.1 or higher is compatible with 64-bit Windows® operating systems. Version 3.1 or lower is compatible with 32-bit Windows®.*
- *When using Windows® 7 Home Basic or Business or Windows Vista® Home Basic or Business, additional codecs must be installed to view camera and DVD.*
- *Low speed CPUs (1.8 GB or less) may be sluggish when running screens with multiple instruments.*

Before You Begin

Ensure that BioGraph Infiniti 5.1.2 and at least one Application Suite have been installed on your computer.

Note: To ensure compatibility with the Windows Vista® and Windows® 7 operating systems, from version 5.0 forward, BioGraph Infiniti installs a different file structure from previous versions. As a result, only Application Suites with the version number 5.0 or later can be installed after BioGraph Infiniti 5.1.2 has been installed on your computer.

- **If this is the first time that you have installed BioGraph Infiniti**

Confirm that your Application Suite is at least version 5.0. This indicates that the Application Suite has been modified to incorporate the changes to the BioGraph Infiniti system file structure.

If you install a version 5.0 Application Suite, you should manually run the **Fast Upgrade of BioGraph Infiniti Files** before you use it with BioGraph Infiniti 5.1.2.

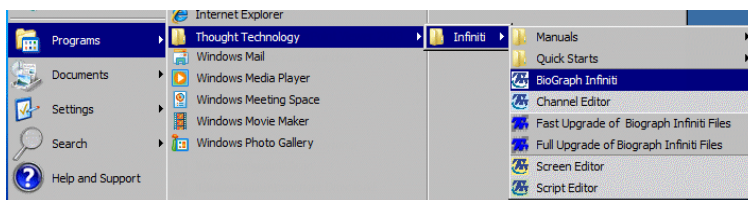

- **If you are updating BioGraph Infiniti from a version earlier than 5.0**

The process will also update the file structure of any previously-installed version of an Application Suite (i.e., version 4.0 installed with BioGraph Infiniti 4.0). After you have updated BioGraph Infiniti to version 5.1.2, you cannot install an Application Suite with a lower version number than 5.0.

If you need to install an older version of an Application Suite after installing BioGraph Infiniti 5.1.2, or if you have problems installing your Application Suites, check for a solution in the FAQ section of the Thought Technology website or contact our Technical Support (see page 29 for contact information).

Connecting the Hardware

This section describes briefly how to connect a TT-USB device and sensors to an encoder. Detailed information about your Infiniti encoder is provided in its hardware manual.



FlexComp Infiniti encoder

An Infiniti encoder is a multiple-channel battery-operated device for real-time psychophysiology, biofeedback and data acquisition.

The encoder has a protected pin sensor input for each data channel (the number of inputs depends on the encoder model).

The encoder samples incoming signals, and digitizes, encodes, and transmits the sampled data to the TT-USB interface unit.

It uses a fiber optic cable for transmission to provide maximum freedom of movement, signal fidelity, and electrical isolation.

The TT-USB interface unit connects to a USB port on the host computer. It receives the data from the encoder in optical form and converts it into USB format to communicate with the software.

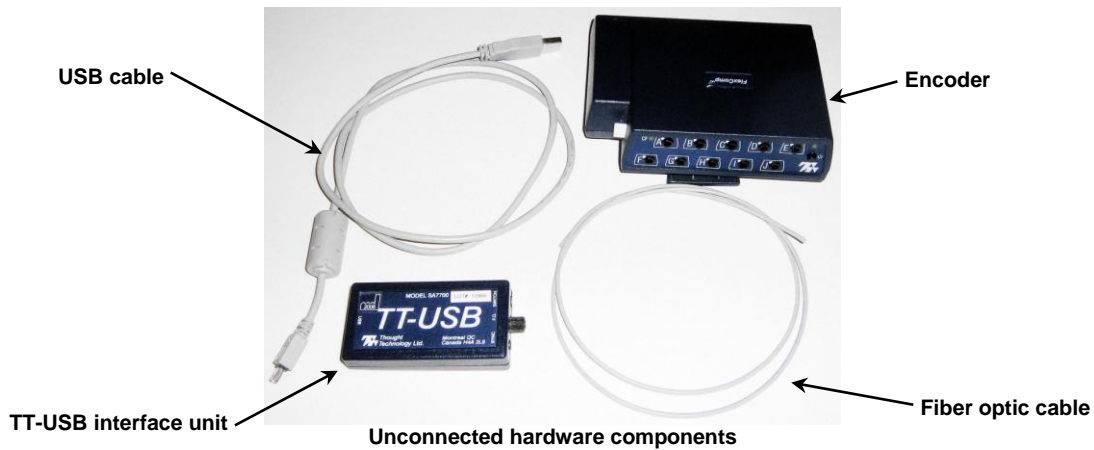

Insert one end of the fiber optic cable carefully into the fiber optic port on the encoder. Tighten the nut gently so that the cable won't slip out.



Do the same with the other end of the fiber optic cable and the fiber optic port of the TT-USB interface unit.

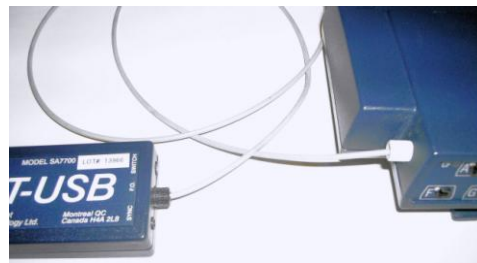

Insert the small connector of the USB cable into the USB port on the TT-USB interface device.

Insert the large connector of the USB cable into the USB port of your PC.



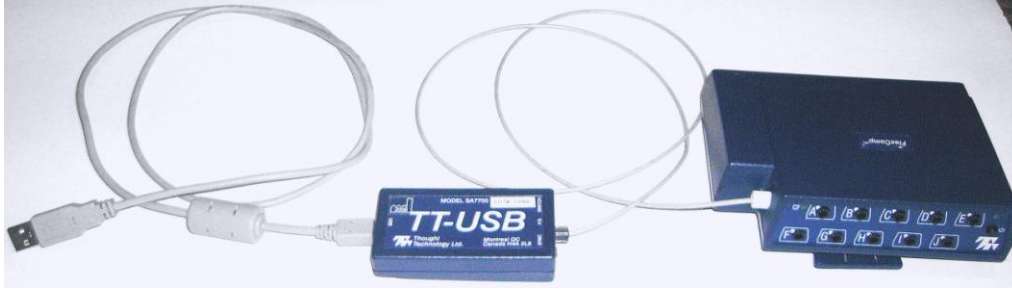

Connected hardware components

USB ports on a PC are generally located at the back of the base unit. You may also find a USB port at the front of your base unit; you can connect the other end of the USB cable to it. On a laptop, USB ports are usually located at the side or the back of the laptop.

Before a session can be recorded, the correct sensors must be connected to the encoder. The channel set or script used for recording determines which sensors to connect. This information is provided in the user documentation that comes with your Application Suite.

Encoder inputs and sensor outputs use the same protected pin design, and are connected with special cables (provided with the sensors). When connecting the cable to an encoder or sensor, make sure to properly line up the guiding dot on the top of the plug with the notch in the protected pin socket. Forcing the plug into the socket in any other position may damage the equipment.

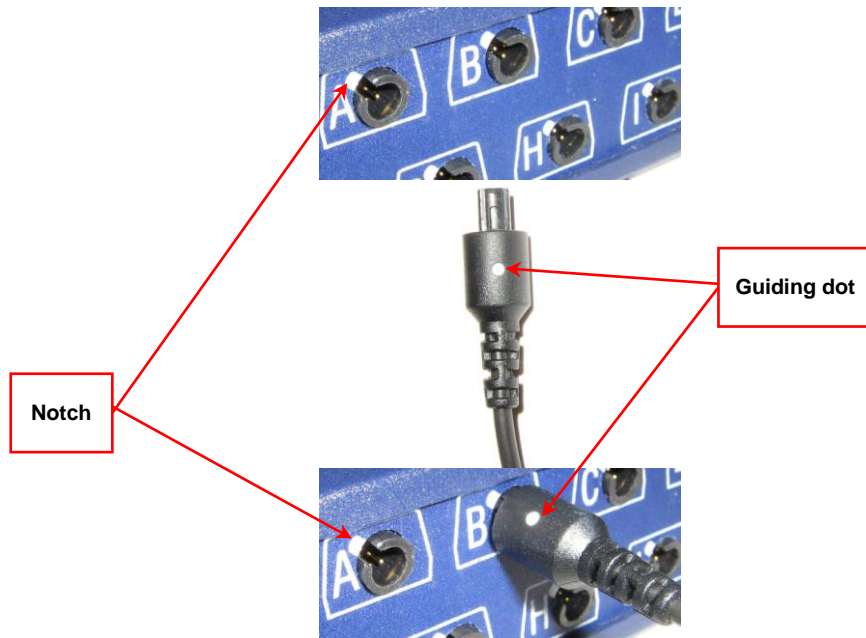

Correct orientation of sensors

For some sensors, such as the temperature and skin conductance sensors, either the connection cable or the electrode cable forms a permanent part of the item. Other sensors, for example the push button switch, have removable cables but only a single input entrance. This makes it impossible to connect these sensors in the wrong orientation to the encoder.

Certain sensors, however, have removable cables and two input entrances. It is important to orient these sensors to the encoder correctly so that the physiological signal is properly received. These sensors include the EKG, EEG, and EMG sensors, all of which are shaped like the illustration at the right.

Such a sensor is correctly oriented to the encoder when the cable joining them is connected to the bottom entrance of the sensor. If an extender cable with electrodes needs to be attached to such a sensor, it should be connected to the top entrance of the sensor.

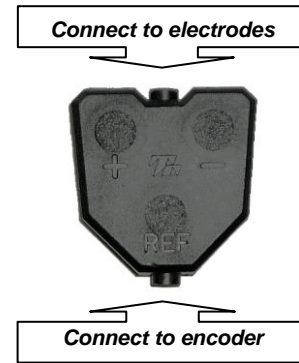

Starting BioGraph Infiniti

To start the software, do one of the following:

- Select **BioGraph Infiniti** in the **Start Menu** under **Program Files\Thought Technology\Infiniti**.
- Double-click on the BioGraph Infiniti icon on the Desktop.

The program always starts in the **Main Menu** window.

From here you can record sessions, replay or review recorded sessions, maintain session and client information, or manage session data recorded on a Compact Flash memory card.

You can also set global settings that affect the performance of BioGraph Infiniti.

Note: *Global settings remain in effect unless you change them.*

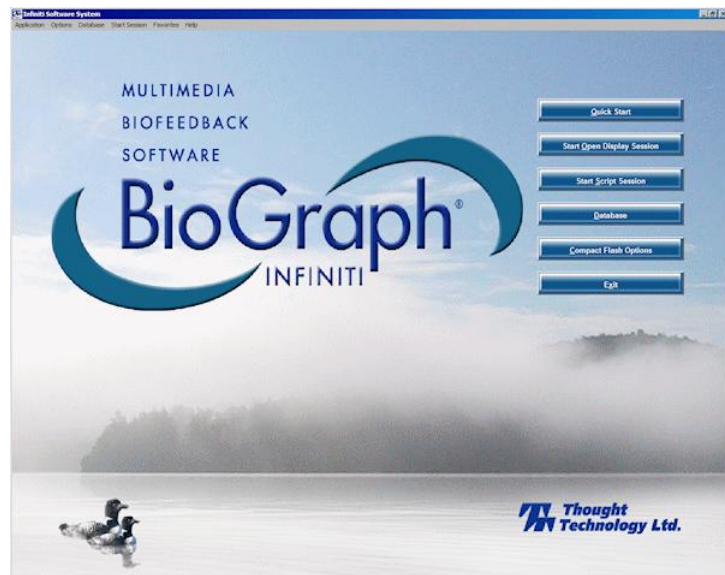

Showing or Hiding File Names

Channel sets, screens, scripts, and favorites are identified by a **Description** and **File Name**. By default, BioGraph Infiniti displays only **Descriptions**. However, you have the option to display **File Names** if you prefer.

Description	Duration	Activities	Channel Set Description	Category	Date Modified
PI 1 EMG relaxation training 10 trials	00:10:00.000	1	A:EKG, C:EMG, D:EMG, E:SC, F...	Physiology EKG - Training	12/19/2006 4:36:14 PM
PI 2 EMG relaxation training 10 trials	00:10:00.000	1	A:EKG, C:EMG, D:EMG, E:SC, F...	Physiology EKG - Training	12/19/2006 4:36:25 PM
PI Peripheral temperature training 10 trials	00:10:00.000	1	A:EKG, C:EMG, D:EMG, E:SC, F...	Physiology EKG - Training	12/19/2006 4:37:47 PM
PI Respiration relaxation training 10 trials	00:10:00.000	1	A:EKG, C:EMG, D:EMG, E:SC, F...	Physiology EKG - Training	12/19/2006 4:37:06 PM

Script list with file names hidden

The first time you run BioGraph Infiniti, it pops up a message explaining how to display file names.

- Click **Close** to close the message pop-up.

If you don't want to see this message each time you reopen the software, select the check box before you close it.

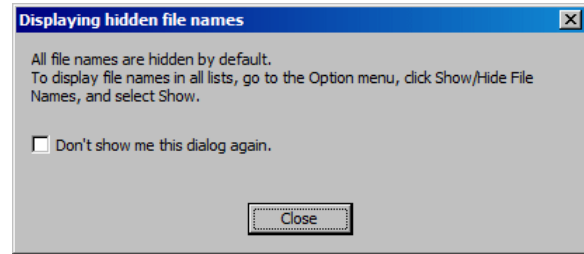

- Select **Options** at the top left of the main menu screen.
- Select **Show/Hide File Names** from the drop-down menu. The check mark beside **Hide** indicates that file names are hidden.
- Select **Show** to display file names.

Description	File Name	Duration	Activities	Channel Set Description	Category	Date Modified
PI 1 EMG relaxation training 10 trials	PI Physiology EKG - 1 EMG training - 10 trials.prt	00:10:00.000	1	A:EKG, C:EMG, D:EMG...	Physiology EKG - Training	12/19/2006 4:36:14
PI 2 EMG relaxation training 10 trials	PI Physiology EKG - 2 EMG training - 10 trials.prt	00:10:00.000	1	A:EKG, C:EMG, D:EMG...	Physiology EKG - Training	12/19/2006 4:36:25
PI Peripheral temperature training 10 trials	PI Physiology EKG - Temp training - 10 trials.prt	00:10:00.000	1	A:EKG, C:EMG, D:EMG...	Physiology EKG - Training	12/19/2006 4:37:47
PI Respiration relaxation training 10 trials	PI Physiology EKG - Resp training - 10 trials.prt	00:10:00.000	1	A:EKG, C:EMG, D:EMG...	Physiology EKG - Training	12/19/2006 4:37:06

Script list with file names displayed

Enabling Notch Filter Settings

A notch filter is applied to certain raw signals to remove electrical interference caused by the frequency used to transmit electricity.

- Select **Options** at the top left of the main menu screen.
- Select **Notch Filters** from the drop-down menu.
- Select **EEG, EMG and/or EKG**, and set **Frequency** to **50Hz** or **60Hz**, depending on the transmission frequency used in your country (60Hz for North America, for instance). Then click **OK**.

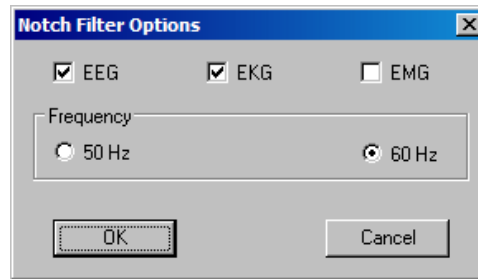
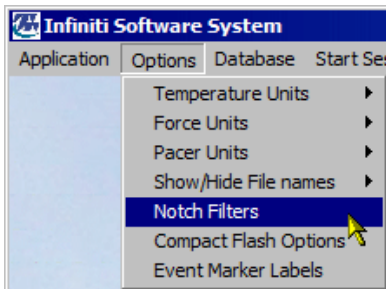

Enabling Confidential Setting

The **Confidential** setting helps protect clients' privacy by masking their names in the client database.

- Click **Database** to open the Main Database window.
- From the **Settings** menu, select **Confidential**. The check mark indicates that the setting is enabled.
- If you need to disable the **Confidential** setting, repeat these steps to remove the check mark.

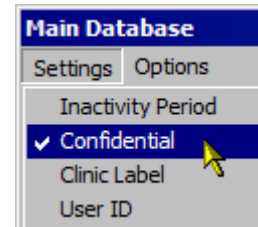

Clients:	
Full Name	ID Num...
Ballance, Tara	1
Florimond, Dorian	4
Dorimond, Florian	6
Physiology, Jane	9

With the **Confidential** setting disabled

Clients:	
Full Name	ID Num...
Ba***** T****	1
Fl***** D*****	4
Do***** F*****	6
Ph***** J****	9

With the **Confidential** setting enabled

- If you are using BioGraph Ininiti for the first time, read [First Time Run: Entering Key Codes](#) on page 10.
- For information about [Recording an Open Display Session](#), go to page 12.
- For information about [Recording a Script Session](#), go to page 14.
- Information about [Reviewing Sessions](#) begins on page 20.
- Information about [Favorites and Quick Starts](#) is provided on page 27.

Using a Compact Flash Card

You can use FlexComp Ininiti, ProComp Ininiti and MyoTrac Ininiti encoders to record sessions on a Compact Flash card for later download to the BioGraph Ininiti software. Before you can record to a Compact Flash card, the card must be formatted and prepared for use with your encoder.

Note: *Ininiti encoders are delivered with a protective insert in the Compact Flash slot.*

- To remove the insert, push the button next to the slot once to eject it. The card can then be inserted, as shown. To protect from incorrect insertion the card can be inserted into the device only one way. When inserted properly it is flush with the device rear.
- Use the same procedure to remove the card when it is no longer required, and reinsert the protective insert.

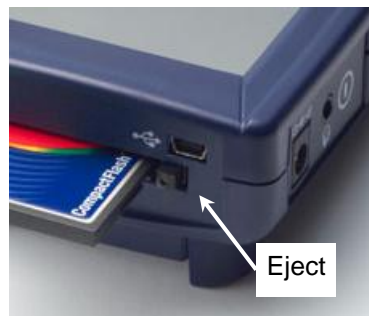

Compact Flash slot on a MyoTrac Ininiti encoder

Formatting the Compact Flash

- First connect a Compact Flash reader to your computer and insert the card in it.

Readers come in different sizes and shapes. This picture shows a typical device.



- Click on **My Computer** on your computer desktop.
You will see a removable disk listed. This is your Compact Flash card.
The drive letter will vary depending on your computer's configuration.

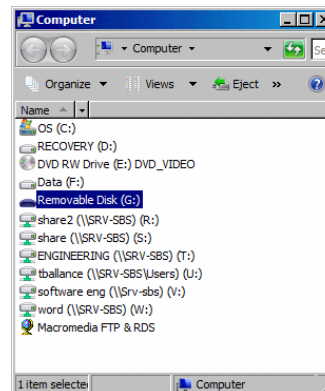

- Select the removable disk and right-click on it.
- From the right-click menu, select **Format**.
- In **Format Removable Disk**, select **FAT** from the File system menu, as shown.
- Select the **Quick Format** check box and then click **Start**.
This formats your Compact Flash card to the proper format.
- When formatting is finished, click **Close**.

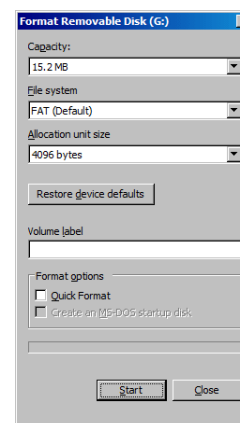

Preparing the Compact Flash for Use with your Encoder

Use this procedure to prepare a FAT-formatted Compact Flash card for use with your ProComp Infiniti, ProComp5 Infiniti, FlexComp Infiniti or MyoTrac Infiniti encoder.

Note: *If you have a MyoTrac Infiniti encoder, you can optionally prepare the card for recording sessions using the CF Report Generator Software (available on the MyoTrac Infiniti CD or from our website at www.thoughttechnology.com). See the Report Generator User Guide for more information.*

- Connect the Compact Flash reader to your computer and insert the formatted card in it.
- Open BioGraph Infiniti.
- In the **Main Menu** screen, do one of the following:
 - Click **Compact Flash Options**.
 - From the **Options** menu, select **Compact Flash Options**.
- In **Compact Flash Options**, click **Prepare Compact Flash**.

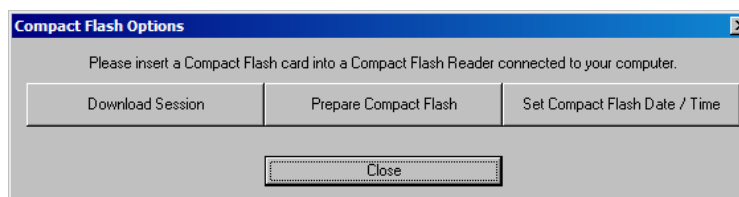

- In **Prepare Compact Flash**, select **Create new MSF** and click **OK**.
- At the warning prompt, click **Yes**.

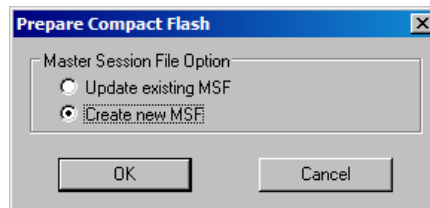

- In the file browsing window, locate and select the removable disk that is your Compact Flash card. The drive letter will vary depending on your computer's configuration.
- In the **Save** browser window, do the following:
 - Ensure that **Save as type** is **Master Files (*.msf)**.
 - In **File name**, type **flash.msf**.
 - Click **Save**.
- At the confirmation prompt, click **OK**.

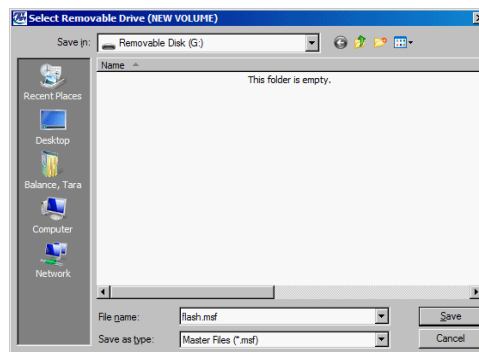

The system builds the master file on the card.

- At the acknowledgement prompt, click **OK** and then click **Close** to exit **Compact Flash Options** and return to the **Main Menu** screen.

Your Compact Flash card is now ready for use. This procedure needs to be done only once.

Note: *Once it has been prepared for use with your encoder, the Compact Flash card cannot be used for other purposes (such as file storage).*

Recording Sessions

Overview

With the BioGraph Infiniti software you can record two types of session: **Open Display** and **Script**. Open display sessions are generally used for biofeedback training, when flexibility is important and you need to be able to rapidly change session parameters depending on the client's reactions. Script sessions, on the other hand, are important for recording assessment or follow-up sessions, where a standardized and constant approach is more appropriate. While both open display and script sessions can be used for trend reports, script sessions generally generate more comparable sessions.

Follow these general steps to start recording a session. Detailed explanations are provided in later sections of this chapter.

- Click on **Start Open Display Session** (page 12) or **Start Script Session** (page 14).
- Select a Client file. This is done from the **Client Database** window.
- Select a previously recorded session and click **Start as Selected** or define a new session configuration. This is done from the **Start Session** window.
- To define a new session configuration, depending on the session type, select a channel set and up to 5 display screens or select a script. This is done from the **Select Screens** or the **Script Database** windows.
- Verify the sensor connections. This is done from the **Channel Set Configuration** window.
- In the recording window, you can:
 - From the **Edit** menu: [set automatic rejection parameters](#) for reviewing the session (page 17); modify channel set parameters.
 - From the **Options** menu: perform an impedance check on your sensors; zero EMG sensors; [check the battery level of your encoder](#) (page 18); view the channel set configuration; or set open display statistics.

First Time Run: Entering Key Codes

An encoder key code is associated with a given encoder serial number. An application key code is a number that validates a specific BioGraph Infiniti installation. Key codes are unique numbers generated by Thought Technology and provided to you when you purchase your BioGraph Infiniti system.

Note: *If you purchased your encoder and software separately, the key codes should be inside the cover of the BioGraph Infiniti manual. If you purchased them at the same time, you should find the key codes inside the battery compartment of the encoder **and** the front cover of the manual. If you can't find the key codes, contact [Thought Technology Technical Support](#) (see page 29 for contact information) with details of your purchase so that we can send you key codes for your system.*

If you have upgraded to BioGraph Infiniti 5.1.2 from version 3.1 or earlier, you can no longer use the original key codes for your existing encoders. Your upgrade package should include new key codes for your encoders. If you are missing any key codes, contact Thought Technology or your dealer to receive new ones.

The first time you record a session with your new software, BioGraph Infiniti will check for the key codes and ask you to enter them. You will also be asked to enter key codes if you have uninstalled and reinstalled BioGraph Infiniti, or if this is the first time you are using a specific encoder with your existing installation.

If you are using an Infiniti encoder in one of the Infiniti communication protocols, the program should detect its serial number automatically and you will be asked to enter the Key Codes for your system.

- When the **Encoder Key Codes** window opens, click to highlight your unit's serial number in the left table, for example, DA1002. This is the same serial number you can see on the back of the unit.

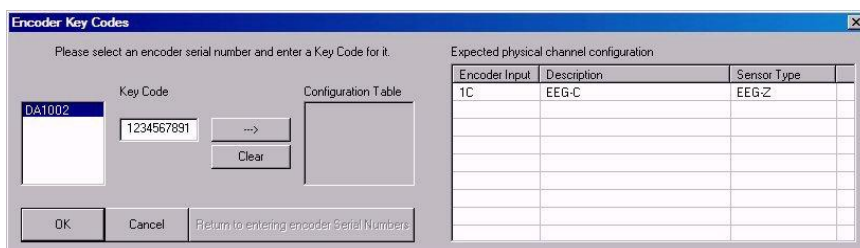

- Type the **Encoder Key Code** (found inside the battery compartment) into the **Key Code** text box.
- Click on the arrow key to move the serial number from the left table to the right table. The serial number should now appear in the **Configuration Table**.

Note: *If you are using a ProComp+ encoder, you will have to type in your encoder's serial number before you can enter the Key Codes (please refer to the on-line help – press F1 – for more information on how to do this).*

If you are using more than one encoder, repeat this procedure for the other encoders in the list.

- When done, click **OK**.
- Enter the **Application Key Code** (also found inside the battery compartment) for your system.
- Click **OK** when done.

Note: *Even if you are using more than one encoder, you enter only one **Application Key Code**.*



If the key codes have been entered properly and there is no problem with your encoder setup or your sensor connections, you will enter recording mode.

If you are [recording an open display session](#), go to page 12; if you are [recording a script session](#), go to page 14.

Recording an Open Display Session

Click **Start Open Display Session**. This takes you through the process of selecting a client file and setting up the session parameters for biofeedback or data acquisition, and launches recording mode.

When the **Start Session** window appears, you can select the client file for which the session will be recorded by clicking on a name in the leftmost column. When you click a client name, the list in the middle shows you all the uncompressed open display sessions that were recorded for that client.

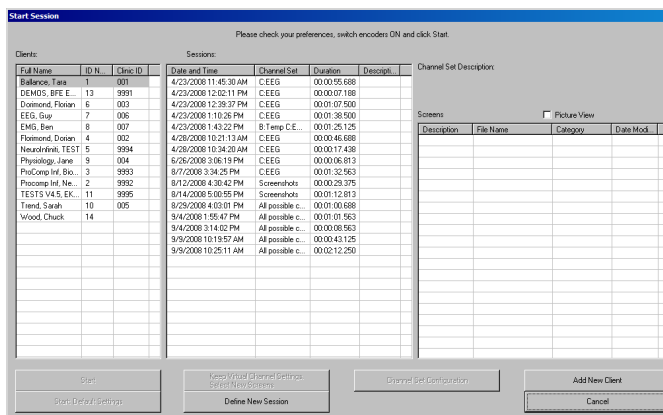

Note: Even if you aren't going to save the session, you must select a client file.

Note: If the session list is empty, it doesn't mean that no sessions were recorded for that client, only that no open display sessions were recorded for that client.

If you select a session, the list on the right shows you the channel set name and all the screens that were used for that session. Click the **Picture View** check box to see thumbnail images of the screens.

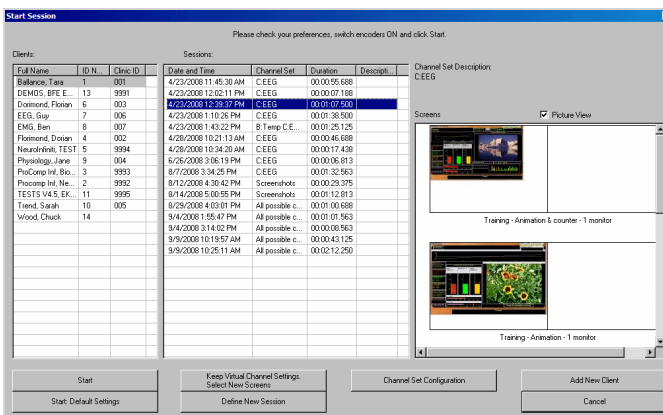

- Click **Start** to rapidly start a new session with the same client and channel set settings.
- Click **Start: Default Settings** to start a new session with the default channel set settings instead of the client settings.
- Click **Keep Virtual Channel Settings. Select New Screens** to keep the client's channel set settings but change the selected screens.
- Click **Define New Session** to define completely new session settings.
- Click **Add New Client** if you need to create a new client file. The minimum information you need to enter in the **Client Data** window is the person's first and last name.

Defining new open display session settings

- After selecting a client file, click **Define New Session** to open the session settings.
- In the upper left corner, select the proper communication protocol for your encoder type; in this example, **ProComp Ininiti**.

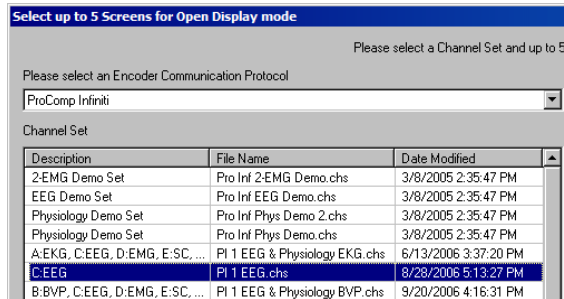

ProComp Ininiti	ProComp Ininiti or ProComp5 Ininiti OR FlexComp Ininiti in ProComp mode
FlexComp Ininiti	FlexComp Ininiti
MyoTrac Ininiti	MyoTrac Ininiti, Ininiti/U-Control and Dual EMG
MyoTrac 3	MyoTrac 3
Legacy	ProComp+ or ProComp 2 in standard mode OR ProComp Ininiti or FlexComp Ininiti in Legacy mode
OEM	ProComp+ or ProComp 2 in third-party software mode OR ProComp Ininiti or FlexComp Ininiti in Legacy mode

After selecting a protocol, you should see a list of all the channel sets that were designed for this encoder set to this communication protocol.

Note: The number and types of channel sets and screens listed in the tables depend on the Application Suites that are installed on your system.

- Click the "C: EEG" channel set to select it.

After selecting the channel set, you can open the drop-down list in the upper right corner and select a screen category. Selecting the "3 user bands" category lists only the screens of that category.

Note: Select "Show all categories" to list all the screens for the channel set.

- Select up to 5 screens from the table on the right by clicking on them. To select more than one screen, press the **[Control]** or **[Shift]** key as you click.

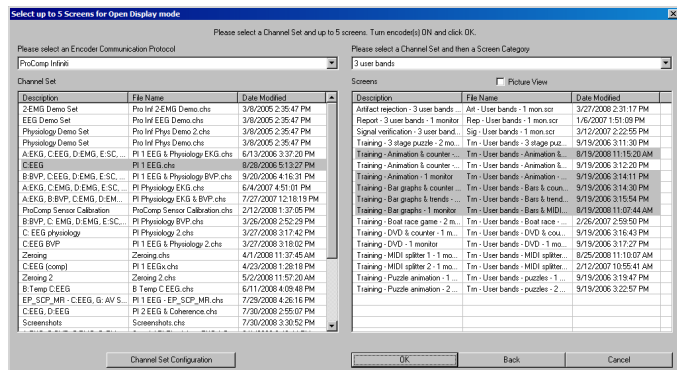

If you have not already done so, at this point you should connect sensors to your encoder. Click **Channel Set Configuration** to verify the sensor configuration for the channel set you have selected.

A window opens, where you can see a table of encoder inputs (in this example, 1C) with its corresponding sensor type (EEG-Z) and a quick overview of the channel set's virtual channel structure.

Note: Click **Toggle** to switch between EEG-Z, EEG-Z3 and EEG-Pro/Flex sensors if you own an older EEG sensor.

You can also **Toggle** between MyoScan-Pro 1600, MyoScan-Pro 400 and MyoScan-Z, if your channel set includes these EMG sensors.

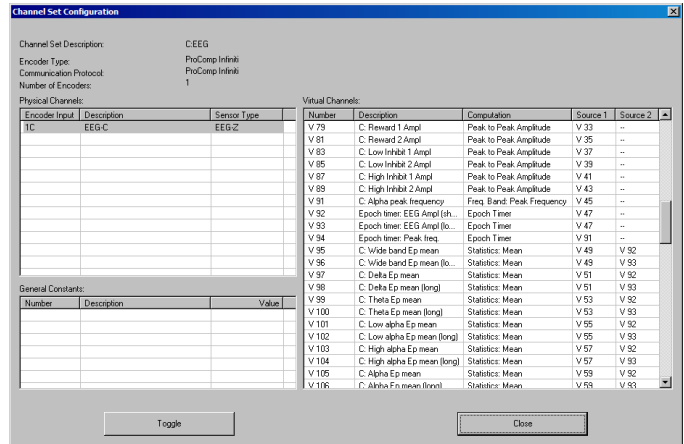

- Click **Close** to return to the session settings. Make sure to turn your encoder ON and click **OK** to continue when you have selected the screens you want to use.

Note: If this is the first time you use your system, at this point you will be asked to enter Key Codes (see page 10 for a [description of Key Codes and how to enter them](#)).

If there are no problems with your encoder setup or your sensor connections, you will enter the **Main Frame** window in recording mode.

- To start recording, click the **Start** button.



Instructions for [ending a recording session](#) are given on page 16.

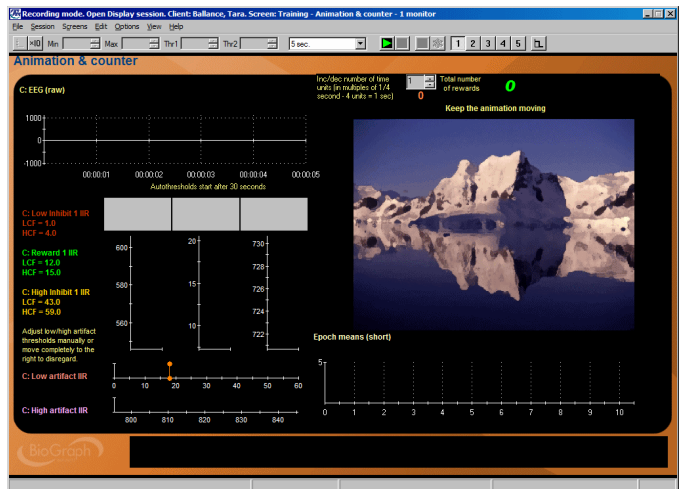

Recording a Script Session

Click **Start Script Session**. This takes you through the process of selecting a client file and setting up the session parameters, and launches recording mode.

The **Start Session** window is similar to the one for defining open display sessions. You can select the client file for which the session will be recorded by clicking on a name in the leftmost column. When you click a client name, the list in the middle shows you all the uncompressed script sessions that were recorded for that client.

Note: If the session list is empty, it doesn't mean that no sessions were recorded for that client, only that no script sessions were recorded for that client.

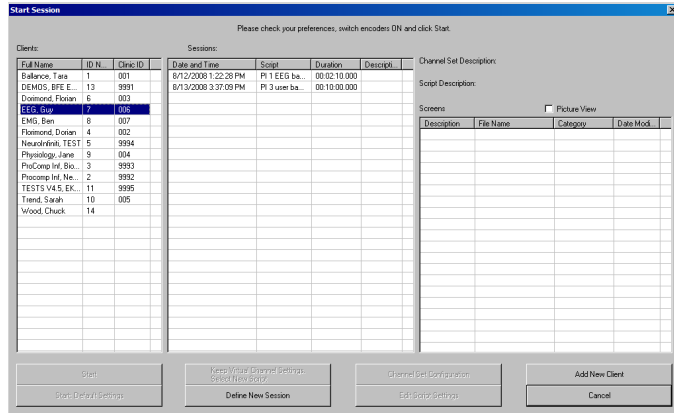

If you select a session, the list on the right shows you the channel set and script names as well as all the screens that were used by the script.

- Click **Start** to rapidly start a new session with the same client and script settings.
- Click **Start: Default Settings** to start a new session with the default channel set settings instead of the client settings.
- Click **Keep Virtual Channel Settings. Select New Script** to keep the client's channel set and settings but change the selected script.
- Click **Define New Session** to define completely new session settings.
- Click **Add New Client** to create a new client file. The minimum information you need to enter in the **Client Data** window is the person's first and last name.
- Click **Edit Script Settings** to modify script step durations and select different screens for selected steps.

Defining new script session settings

- After selecting a client file, click **Define New Session** to open the session settings.
- Select the encoder that you will use for the session from the list in **Encoder Communication Protocol**. (A list of [communication protocols](#) is on page 13.)

After selecting a protocol, you should see a list of all the scripts that were designed for this encoder set to this communication protocol.

Note: The number and types of scripts that are listed in the table depend on the *Application Suites* that are installed on your system.

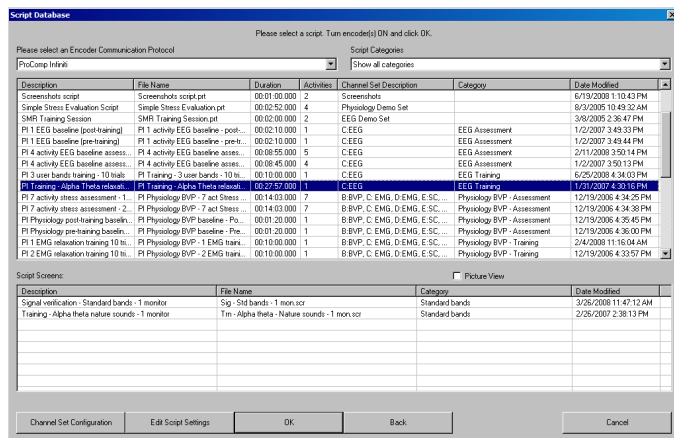

- Click the "PI Training Alpha Theta relaxation" script to select it.

After the script is selected, the bottom section shows you the list of screens that are used by the script. Click the **Picture View** check box to see thumbnail images of the screens.

- If you have not already done so, at this point, you should connect sensors to your encoder. Click **Channel Set Configuration** to verify the sensor configuration for the script you have selected.

A window opens, where you can see a table of encoder inputs (in this example, 1C) with its corresponding sensor type (EEG-Z) and a quick overview of the script's virtual channel structure.

Note: Click **Toggle** to switch between EEG-Z, EEG-Z3 and EEG-Pro/Flex sensors if you own an older EEG sensor.

You can also use **Toggle** to switch between MyoScan-Pro 1600 and MyoScan-Pro 400, if your channel set includes these EMG sensors.

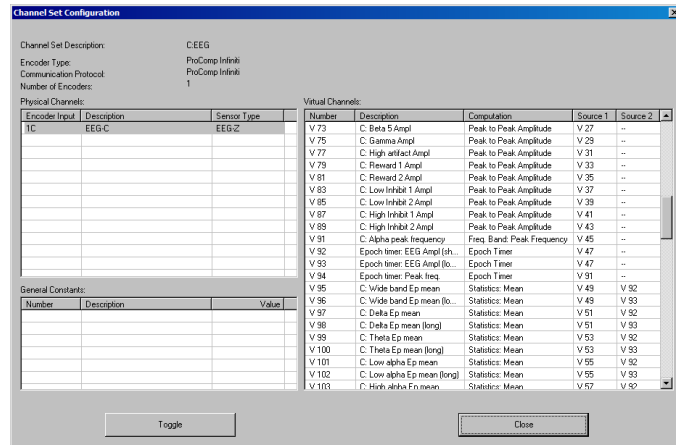

- Click **Close** to return to the session settings. Make sure to turn your encoder ON and click **OK** to continue when you have selected the script you want to use.

Note: If this is the first time you use your system, at this point you will be asked to enter Key Codes (see page 10 for a [description of Key Codes and how to enter them](#)).

If there are no problems with your encoder setup or your sensor connections, you will enter the **Main Frame** window in recording mode.

- To start recording, click the **Start** button.



Instructions for [ending a recording session](#) follow.

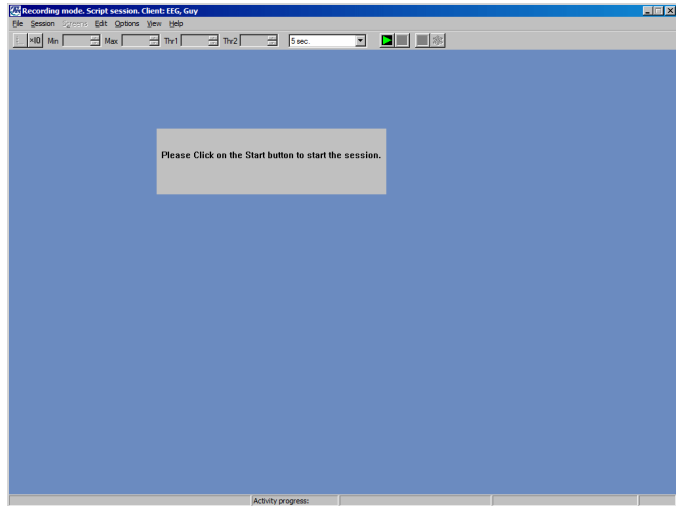

Ending a Session

- To stop recording a session, click the **Stop** button.



When the stop button is clicked, the program asks if you want to save the recorded data.

- You can choose to save the session in compressed format, but, unless you have very little hard drive space available or you won't need to review the saved sessions, we recommend that you always **Save**, which uses the non-compressed format.

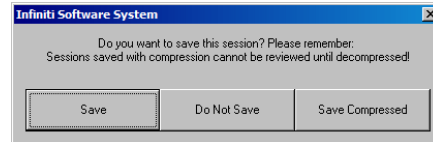

Note: *Compressed sessions can't be replayed, reviewed or trended until they are decompressed.*

If you choose **Save** or **Save Compressed**, the **Session Notes** window opens so that you can enter, if you want, a treatment code, a session description and other relevant information.

- Click **OK** to continue.

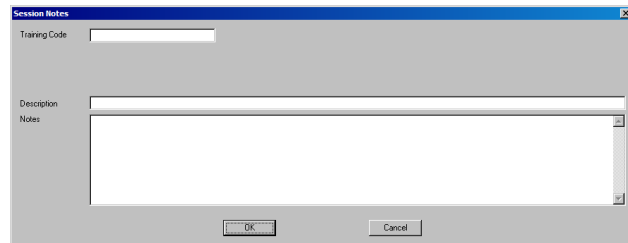

Next, you are asked if you would like to review the session right away.

- If you choose **Reviewing** mode or **Replaying** mode, the program opens the session in the selected mode.
- If you click **No**, the program asks if you want to record another session with the same settings.

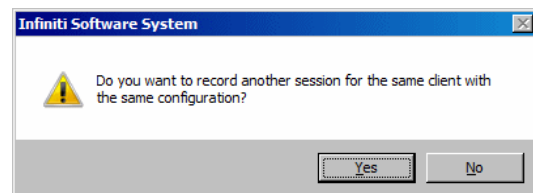
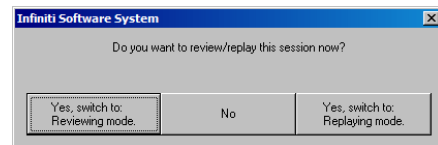

- If you click **No**, the program reminds you to turn your encoder off.
- Click **OK** to return to the **Main Menu Screen**.

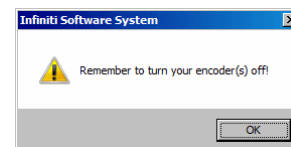

Other Recording Functions

Setting Review Mode Auto-Rejection Levels

You access **Review Mode Auto-Rejection Settings** from the **Edit** menu. It allows you to define the artifact rejection method you want to use when reviewing sessions. (For a more detailed explanation of [the need for artifact rejection](#), see page 22.)

Depending on the signal types that your channel set includes and whether it includes the proper Boolean virtual channels, you can choose between **Boolean Rejection** or **EEG Standard (Physical Channels Only)**.

If you access this option either prior to recording a session or when switching immediately after recording and saving the session, you can select **Reject automatically when switching to Review**.

Select this check box to run the auto-rejection function automatically when you switch to review mode immediately after recording. This allows you to calculate fairly reliable statistics on the fly. You would use this function if you want the software to perform preliminary artifact rejection on the session data.

You still have the option to perform manual artifact rejection on the data at a later time. Information about [manual artifact rejection](#) is found on page 22.

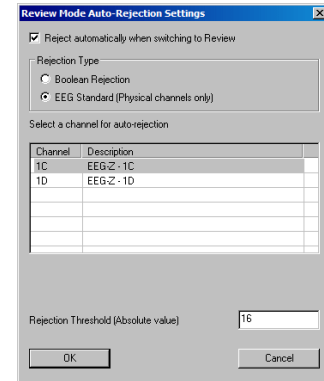

The following example explains how to set an auto-rejection threshold for an EEG channel. For an [example of auto-rejection using Boolean Rejection](#), see page 22.

- In **Rejection Type**, select **EEG Standard (Physical channels only)**.
- In the table below, select the EEG channel you want to use for rejecting artifacts. Only one channel can be selected. For this example, select the "EEG-D" channel.
- In the **Rejection Threshold (Absolute value)** text box, enter the value over which you can be sure that the signal is definitely an artifact (in this example, 16 micro-volts).
- Select the **Reject automatically when switching to Review** check box.
- Click **OK**.

After you finish recording, when you switch to review mode, the program scans the whole session and automatically places rejection segments over all the sections that fit the definition. If you save the data without switching to review mode, when you do open the session for review at a later time, automatic rejection will be performed using the levels you set here.

Note: *If you modify auto-rejection level or rejection segments during review, the system saves your modifications.*

Checking the Battery Level

Before starting to record a session, you can verify the level of your encoder's batteries by selecting **Battery Level** in the **Options** menu.

This opens the **Battery Level** window. If the battery level is green, the level is acceptable and you can click **OK** to continue.

Note: *If the battery level is yellow, you can still record a short session, but if it is red, you should change the batteries in your encoder.*

Note: *It is not necessary to check the battery level for the MyoTrac Infiniti.*

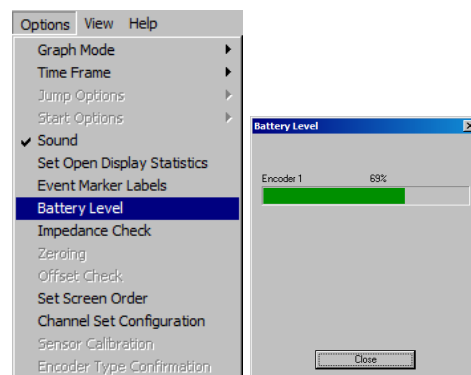

Troubleshooting the Start Sequence

If there are problems with your sensor connections, the program will report those, prior to accessing the recording screen. If, for example, you have sensors that are connected but are not required for this channel set, you will get a warning message.

You can remove the sensor if you want, or continue recording by clicking **Yes**. Keep in mind that no data is recorded for sensors that are not defined in the channel set.

If you have connected wrong sensor types, you will see the **Sensor Connections** window. All the sensors that are expected will be listed in the **Expected Sensor** column. The **Wrong Sensor Type** column shows which sensor type was actually detected.

You can remove the wrong sensor or replace it with the right one. Click **Repeat** to check the sensor connections again until the system no longer detects a wrong sensor type. The program will not allow you to record a session with the wrong sensors.

If you do not connect all the sensors that are required for the selected channel set, the message "Sensor is not detected" appears in the **Wrong Sensor Type** column. When a sensor is not connected, the program replaces its signal value by a constant value of 1. It is possible to record a session with missing sensors but you need to keep in mind that that the corresponding signal will be a flat line and that all calculations performed from that signal will not be reflecting real physiological changes.

Note: *If you are using a ProComp+ or a ProComp 2, the sensor recognition function does not work and you have to verify the sensor types yourself.*

Please refer to the on-line help for more information on troubleshooting sensor configuration errors.

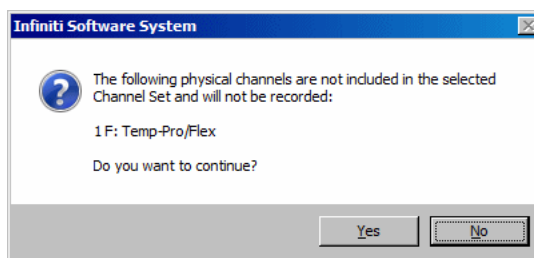

Note: *If there are sensor connection problems in addition to extra sensors, this information won't appear as a separate message. It will display in the **Sensor Connections** window.*

Channel	Description	Expected Sensor	Wrong Sensor Type	Replacement Signal Value
1 B	B: BVP	HR/BVP-Pro/Flex	Sensor is not detected	1
1 C	C: EMG	MyoScan-Pro 400	EEG-Z	
1 D	D: EMG	MyoScan-Pro 1600		
1 E	E: Skin Cond	SC-Pro/Flex	Sensor is not detected	1
1 F	F: Temp	Temp-Pro/Flex		
1 G	G: Abd Resp	Resp-Pro/Flex	Sensor is not detected	1
1 H	H: Thor Resp (opti...	Resp-Pro/Flex	Sensor is not detected	1
1 A		not in Channel Set	Goniometer Adapter	

Note: *If the **Wrong Sensor Type** column is empty, the correct sensor has been connected.*

Reviewing Sessions

Overview

The reviewing mode allows you to perform many important data processing functions that impact directly on your ability to produce valid session and trend reports. With biofeedback therapy, being able to demonstrate clinical effectiveness is most easily achieved by showing that the client is learning and that the effects of the training are being maintained from session to session.

The ability to show a learning curve on a trend report can be an invaluable tool for successful discussions with third-party payers. The Infiniti software's reporting abilities allow you to produce such tools, but it requires that you perform careful artifact rejection on all assessment sessions prior to generating your reports. Without artifact rejection, the statistical calculations may have little or no meaning.

Generally, when reviewing a session, the following tasks are performed:

- Selecting reviewing and reporting screens.
- Scrolling through the session data to identify areas of interest and placing event markers.
- Normalizing the data by performing artifact rejection.
- Calculating statistics and generating session reports.
- Generating trend reports.

Client Database

- In the **Main Menu** window, click on the **Database** button or menu option.

This opens the **Main Database** window.

- Select a client file by clicking on a client name in the list on the left.

When a client file is selected, all the sessions that were recorded for that client are shown in the list on the right.

- When a session file is selected, click **Review/Report** or **Replay Session**.

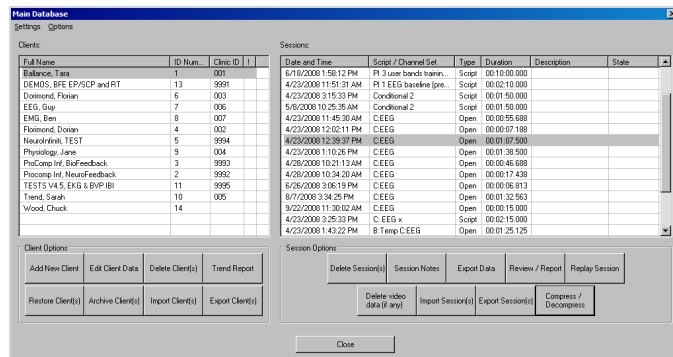

Selecting Review Screens

This guide describes only the Review/Report functions, using a session from sample client "ProComplnf Neurofeedbacksample" as an example.

When the **Review/Report** button is clicked, the **Review Session Confirmation screen** appears. The options available in it depend on whether you are reviewing an open display session or a script session.

When reviewing or replaying an open display session, you can click on **Select Channel Set** to load a channel set that is different from the one with which the session was recorded.

Note: Both channel sets must use the same encoder type and configuration of sensors and inputs. For example, if both channel sets send EEG signals on physical channels C and D to a ProComp Infiniti, you can use one to record the session and the other to review it.

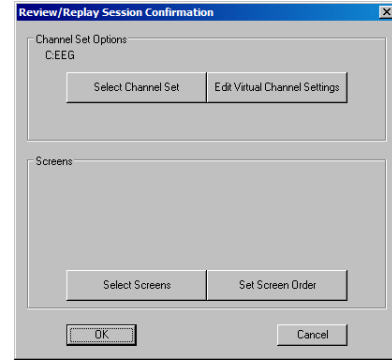

Open Display Session

You will most often review a script session using the same script and channel set as those used to record it.

Note: You can click on **Select Script** to load a different script and channel set. This is not commonly done, because the new script must have an activity and step structure similar to the original script.

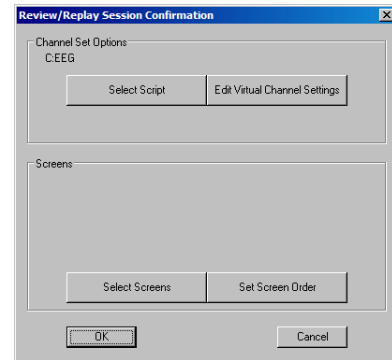

Script Session

The first time you select a session for reviewing, you have to select one or more review screens.

- Click on **Select Screens**.

You can review a session with any of the display screens listed in **Select Screens** for the selected channel set.

- To select a screen, click on it.

As with recording, you can load up to 5 screens for reviewing. To select more than one screen, press the **[Control]** or **[Shift]** key while clicking.

- Click **OK** to return to **Review Session Confirmation**.
- In **Review Session Confirmation** click **OK** to continue.

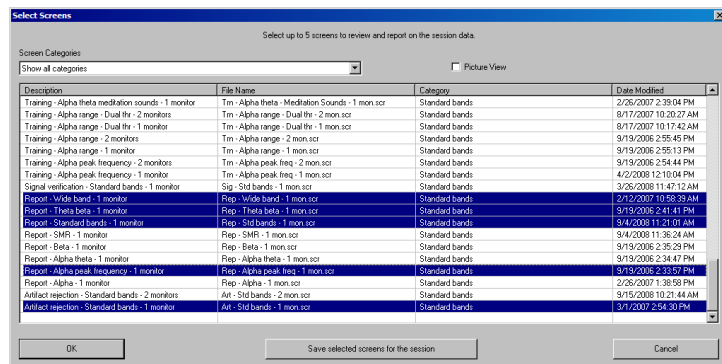

The session opens in Reviewing mode; you should see a screen similar to this.

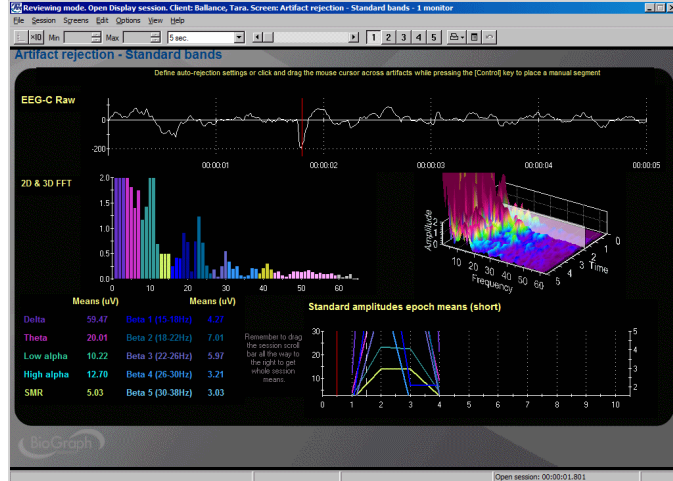

Rejecting Artifacts

The main purpose of reviewing data is to reject artifacts and generate reliable statistics. Session statistics can only be as good as the data from which they are generated. If the recorded signal is of poor quality, the statistics will reveal more about the amount of noise affecting your recording than about any progress your client might be showing. Even with the best recording techniques, noise in the signal cannot be completely avoided. This is why artifact rejection is important.

Artifact rejection can be performed **automatically** by the software, or [manually by the person reviewing the data](#) (see page 23). Once you have reviewed the session and placed artifact rejection segments where required, you can generate statistics and print a session report.

Automatic Rejection of Artifacts

You access **Review Mode Auto-Rejection Settings** from the **Edit** menu. It allows you to define the artifact rejection method you want to use when reviewing sessions. Depending on the signal types that your channel set includes and whether it includes the proper Boolean virtual channels, you can choose **Boolean Rejection** or **EEG Standard (Physical Channels Only)**.

In order for you to use **Boolean Rejection**, your channel set must include one or more comparator virtual channels. These channels are used to define the conditions for rejecting sensor readings.

Note: *In review mode, the **Review Mode Auto-Rejection Settings** window doesn't show you the option to **Reject automatically when switching to Review**. You must run the auto-rejection feature manually.*

For information about [setting auto-rejection options in Recording mode](#), as well as an [example of setting an auto-rejection threshold for an EEG channel](#), see page 17.

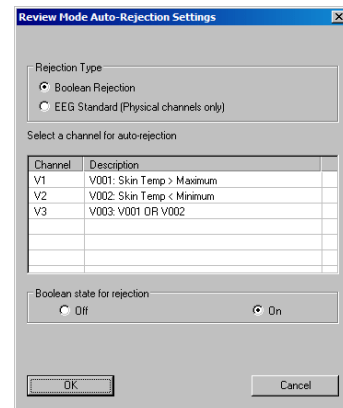

When you select **Boolean Rejection**, all Boolean channels in the channel set are listed. Select the channel(s) that best define the artifact condition(s) you want to use. Then, you can define the Boolean state you want to use for the rejection. The state (output) of a Boolean channel is either ON or OFF. If the condition is met, the output is ON, otherwise, it is OFF. By selecting the appropriate state, you reject either all data that fits the condition or all data that doesn't fit the condition.

For example, if you are measuring skin temperature, although the "normal" body temperature is 37°C, readings usually vary somewhat from this value. However, readings below 35°C or above 39°C are generally outside the expected temperature range. To define a Boolean rejection condition that automatically rejects these readings, you would start by adding three comparator virtual channels to the channel set. (This is done using Channel Editor.)

V001: Skin Temp > Maximum (where Maximum is equal to 39)	Conditional statement that the reading from the physical channel measuring skin temperature is above a maximum value of 39.
V002: Skin Temp < Minimum (where Minimum is equal to 35)	Conditional statement that the reading from the physical channel measuring skin temperature is below a minimum value of 35.
V003: V001 OR V002	Combines V001 and V002 with Boolean OR into a conditional statement that the skin temperature reading is either above the maximum or below the minimum.

- In **Rejection Type**, click **Boolean Rejection** to select this option.
- From the table below, select the comparator channel you want to use for rejecting artifacts. Only one channel can be selected. For this example, select "V003: V001 OR V002".
- In **Boolean state for rejection**, select **On**. (This instructs the system to reject any signal that meets the condition.)
- Click **OK** to run the auto-rejection function. The program warns you that any previously placed rejection segments will be deleted. To continue, click **Yes**.

The program will scan the whole session and automatically place rejection segments over all the sections where the skin temperature fell outside the defined range. You can review what was rejected and remove individual segments or all of them at once by right-clicking over a segment and selecting **Undo Rejection Segment** or **Undo All Rejection Segments**. The program will save the rejection settings with the session when you exit review mode.

Manually Rejecting Artifacts

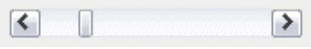
To scroll through the recorded data, click and drag the scroll bar  on the button bar at the top of the screen. When you locate an artifact, you can place a rejection segment over it.

To manually place an artifact rejection segment over a section of noisy data on a single line graph, follow these steps.

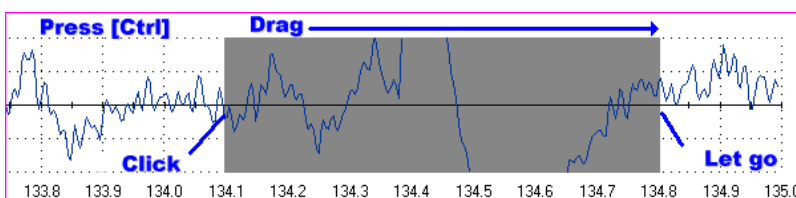

- Select the line graph containing the segment to be rejected. (The selected graph will display a magenta border.)
- Press and hold the **[Control]** key.
- Place the cursor over one end of the segment to be rejected.
- Click and hold the left mouse button. (You can release the **[Control]** key at this point.)
- Drag the cursor across the segment to be rejected. The selected segment is highlighted in gray.
- At the end of the segment, release the mouse button.

Note: You can place artifact rejection segments only on single-line graph instruments. If you get an error message, you have to select a different screen for reviewing.

Calculating Statistics

- To calculate statistics for a session, click the **Calculate Statistics** button in the tool bar.

A message confirms that the program is processing session data and then the **Statistics** window opens.

- Click **Close** to close the window.

Note: This is the Statistics window for a script session. The Statistics window for an open display session is similar, but does not display a list of rejection durations for individual activities.

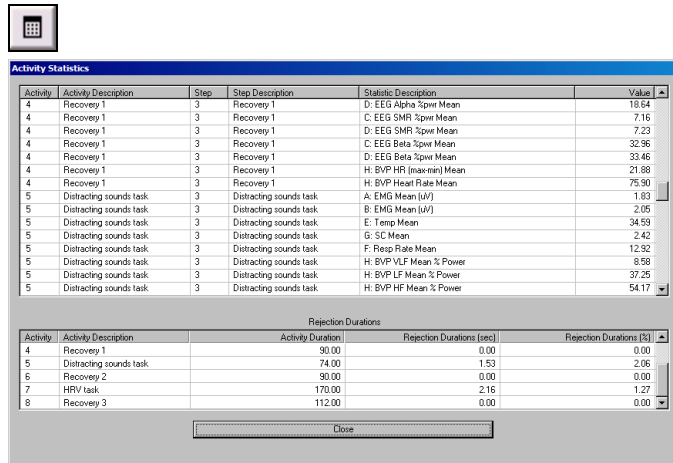

Activity	Activity Description	Step	Step Description	Statistic Description	Value
4	Recovery 1	3	Recovery 1	D: EEG Alpha %pow Mean	18.64
4	Recovery 1	3	Recovery 1	C: EEG SMR %pow Mean	7.16
4	Recovery 1	3	Recovery 1	D: EEG SMR %pow Mean	7.23
4	Recovery 1	3	Recovery 1	C: EEG Beta %pow Mean	32.96
4	Recovery 1	3	Recovery 1	D: EEG Beta %pow Mean	33.46
4	Recovery 1	3	Recovery 1	H: BVP HR (inact/nr) Mean	21.88
4	Recovery 1	3	Recovery 1	H: BVP Heart Rate Mean	75.30
5	Distracting sounds task	3	Distracting sounds task	A: EMG Mean (uV)	1.83
5	Distracting sounds task	3	Distracting sounds task	B: EMG Mean (uV)	2.05
5	Distracting sounds task	3	Distracting sounds task	E: Temp Mean	34.59
5	Distracting sounds task	3	Distracting sounds task	G: SC Mean	2.42
5	Distracting sounds task	3	Distracting sounds task	F: Resp Rate Mean	12.92
5	Distracting sounds task	3	Distracting sounds task	H: BVP VLF Mean % Power	8.58
5	Distracting sounds task	3	Distracting sounds task	H: BVP LF Mean % Power	37.25
5	Distracting sounds task	3	Distracting sounds task	H: BVP HF Mean % Power	54.17

Rejection Durations				
Activity	Activity Description	Activity Duration	Rejection Durations (sec)	Rejection Durations (%)
4	Recovery 1	90.00	0.00	0.00
5	Distracting sounds task	74.00	1.53	2.06
6	Recovery 2	90.00	0.00	0.00
7	HRV task	170.00	2.16	1.27
8	Recovery 3	112.00	0.00	0.00

Generating Session Reports

Two types of session report may be available in review mode.

Text reports are a standard feature of BioGraph Infiniti. A text report includes general information about the session as well as optional information that you select. This can include session notes, session statistics, session markers, details of settings instruments, and images of screen graphs and trend instruments. Text reports are generated from Microsoft Word templates, and can be saved or printed using the Word functions.

Excel reports must be predefined, generally as part of an Application Suite. They can also be customized for specific analytical uses. For script sessions Excel settings are defined in Script Editor, while for open display sessions they can be defined in BioGraph Infiniti. An Excel report imports the session statistics from a TXT file and, if designed to do so, subjects them to further analysis. If an Excel export file and an Excel workbook file have not previously been specified for the session, this option is not available.

To generate a session report, select the session from the database, click on **Review/Report**, select review screens, and then follow these steps:

- If this is an open display session, from the **Options** menu select **Set Open Display Statistics** and choose the channels for which statistics should be calculated.
- If necessary, perform [artifact rejection](#) on the recorded data.
- Click the **Calculate Statistics** icon  in the tool bar to recalculate the statistics.
- If you have loaded more than one screen, open the screen from which you want to generate the report. Different screens can generate different reports.

- Click the **Session Report** icon  in the tool bar and select the type of report that you want to generate.

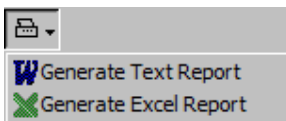

- If you select **Generate Excel Report**, Microsoft Excel opens and displays your report as a workbook. You can print or save the report using Excel's **Print** and **Save** functions.
 - If you select **Generate Text Report**, the **Session Report** window opens, and you must continue to the next step.
- Select report components by placing a check mark in the desired boxes.
- Click **Generate Report** to generate the report. Word opens and displays your report as a document. You can print or save the report using Word's **Print** and **Save** functions.

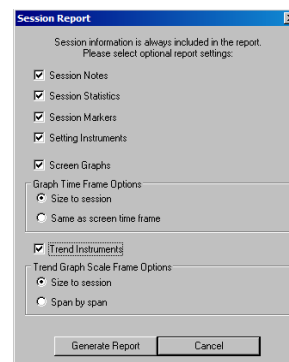

Note: Microsoft Word and Microsoft Excel *must* be installed on your system for these functions to work.

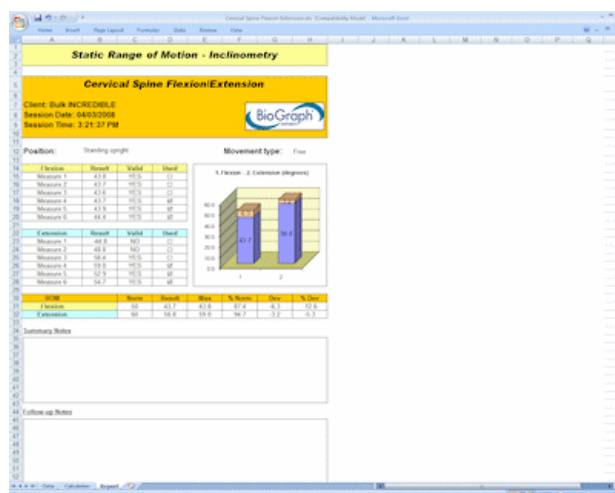

Excel-generated session report

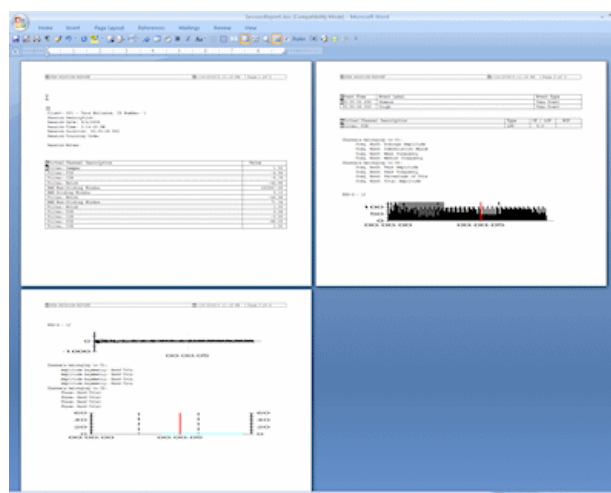

Word-generated session report

Generating Trend Reports

BioGraph Ininiti also allows you to create trend reports, which can compare statistics across different activities within a single session or across multiple sessions.

- To generate a trend report, go to the **Database** screen, select a client file and click on **Trend Report**. This example uses sessions recorded for sample client "Sarah Trend".
- Select the type of session to be trended by clicking on the appropriate radio button at the top. For this example, select **Script Session**.

The table on the left lists the scripts (or the channel sets) used to record sessions for this client.

- Choose "SMR Training Session".

The table on the right displays all the sessions recorded with this script.

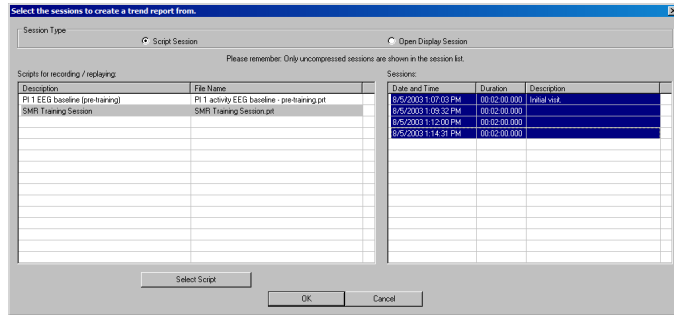

- Pressing the **[Control]** or **[Shift]** key, on your keyboard, select all the sessions you want to include in the trend report and click **OK**.

- In **Select Trend Report**, choose a trend report and click **OK**.

The system creates the trend report and displays it on your computer monitor.

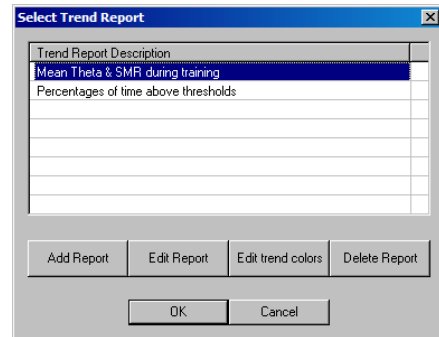

- To generate the report as a document in Microsoft Word, click **Generate Reports**. You can use Word to save and print the document.

Note: *Microsoft Word must be installed on your system for this function to work.*

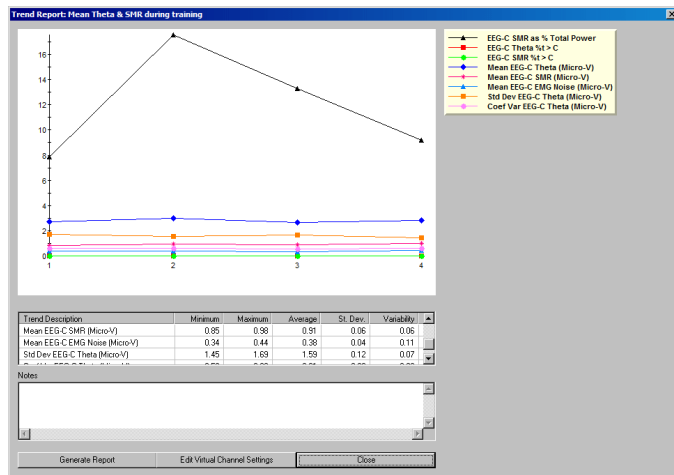

For more information on generating trend reports, consult on-line help (F1).

Favorites and Quick Starts

Overview

A **Favorite** is a predefined session configuration that contains all the settings needed for recording, replaying, and reviewing a session. Depending on the session type (script or open display), these settings can include scripts, channel sets and screens, statistics for session reports, auto-rejection settings for review mode, and Excel data export options. Favorites are intended to simplify and standardize the process of recording and reviewing sessions.

Favorites are not associated with a specific client file. You select a client name after you choose the Favorite. (This differs from the procedures described in **Recording Sessions** (page 12 – [Open Display](#), and page 14 – [Script](#)), where you first select a client name and then define the session settings.)

Your Application Suite may include predefined Favorites, and you can define your own Favorites using the Favorites Editor in BioGraph Ininiti.

Starting a session with a Favorite

From the Desktop or Start Menu

At the time a Favorite is defined, you have the option of displaying its icon on your computer Desktop and adding it to the Windows **Start Menu** under **Program Files\Thought Technology\Ininiti\Quick Starts**.

When you install an Application Suite that includes Favorites, they are added to the **Desktop** and **Start Menu**.

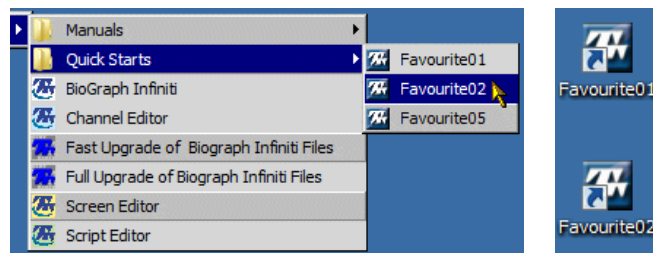

If BioGraph Ininiti is not already open and there is a **Favorite** listed in **Quick Starts** or displayed on your Desktop, you can quickly start recording a session by selecting or clicking on the **Favorite**.

- BioGraph Ininiti will open and display the **Client Database** window.
- Select a client's name and click **OK**.

If your sensors are correctly connected and your encoder is turned on, the recording screen will open. The session will be recorded using the configuration defined in the selected Favorite.

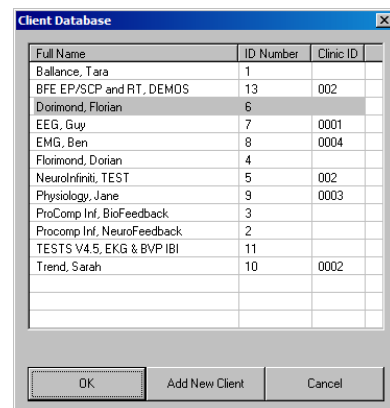

From within BioGraph Infiniti

If BioGraph Infiniti is already open, you can access Favorites by clicking the **Quick Start** button in the Main Menu Screen.

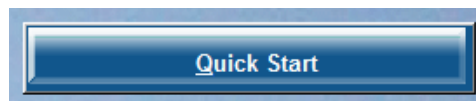

- The **Quick Start** window opens, displaying names from the client database and a list of existing Favorites.

If there is only one Favorite, only the client names will be displayed.

- Select a client's name and a **Favorite** and click **OK**.

If your sensors are correctly connected and your encoder is turned on, the recording screen will open. The session will be recorded using the configuration defined in the selected Favorite.

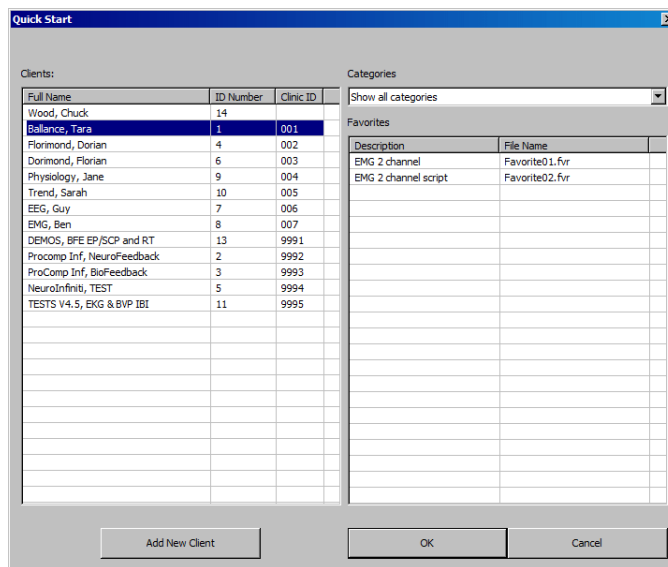

Recording and Reviewing with a Favorite

Recording:

When you use a Favorite to start a session, Recording mode is no different from when you manually define session settings. All the same functions are available. You can check battery level, perform an impedance check, modify open display session statistics or auto-rejection settings, and so on.

Reviewing:

- If you select **Switch to Reviewing Mode** when you finish recording a session with a Favorite, you don't select review screens. Instead, BioGraph Infiniti immediately loads the screens and channel set or script selected when the Favorite was defined and opens the Main Frame screen in Reviewing mode.
- If the session you select for review from the Main Database was recorded using a Favorite, its default review settings (channel set or script, screens, open display statistics) are those that were set in the Favorite.

In all other respects, Reviewing mode for a session recorded using a Favorite is no different from when you manually define session settings. You can generate a session report, modify open display session statistics or auto-rejection settings, and so on.

Reference

Contacting Thought Technology

Returning Equipment

Be sure to call for an authorization number (RA) before returning any equipment!

Send the unit(s) postage prepaid and insured, with proof of purchase to one of the addresses below.

If you are shipping from outside Canada or the USA to Canada, mark the package "**Goods to be repaired – Made in Canada**" to avoid unnecessary customs charges.

All customs and duties charges will be billed to you if incurred by sending the unit to the wrong address.

Provide a detailed description of the problem you are experiencing, and your telephone/fax number and email (see form on the next page of this manual).

In the USA, ship insured to:

Thought Technology Ltd.
Cimetra LLC
8396 State Route 9
West Chazy, New York
12992, USA

In Canada and all other countries, contact your dealer or ship insured to:

Thought Technology Ltd.
2180 Belgrave Avenue
Montreal, Quebec
Canada H4A 2L8

Technical Support

For technical support please refer to the Thought Technology Ltd. website at www.thoughttechnology.com for frequently asked questions. If your support issue is not covered please e-mail or telephone at the number below.

☎ (514) 489-8251 ✉ techsupport@thoughttechnology.com

Repair Return Form

Name:

Company:

Address:

Telephone Number:

Fax Number:

Date Purchased:

From:

Model Name:

Serial Number:

Problem:

Index

A

Application key codes, 10
Artifact rejection
 automatic, 17
 EEG rejection threshold, 17
 importance of, 21
 manual, 22

B

Battery level, 17

C

Channel set configuration, 12, 15
Check battery level, 17
Client confidentiality, 6
Client database, 19
Compact flash
 Formatting, 7
 Preparing for use, 8
Computer requirements, 1
Confidential settings, 6
Connecting hardware, 2

D

Data compression, 16
Define new session
 Script, 14

E

Encoder serial numbers, 10
End session, 15
Extra sensors, 18

F

Favorites, 26
File names, 5

H

Hardware connections, 2
Hide file names, 5

K

Key codes, 10

M

Missing sensors, 18

N

Notch filters, 6

O

On-line help, 1
Orienting sensors, 4

P

Privacy settings, 6

Q

Quick Starts, 26

R

Recording sessions, 9
Reports
 Session, 23
Returning equipment
 Instructions, 28
 Repair return form, 29
Review screens, 19
Reviewing sessions, 19

S

Safety issues, i
Save data, 16
Screen category, 12
Sensor configuration, 12, 15
Sensor orientation, 4
Session notes, 16
Session reports, 23
Session statistics, 23
Show file names, 5
Start session
 Favorites, 26

Open display, 11
Script, 14
Starting BioGraph Infiniti, 4
Stop session, 15
System requirements, 1

T

Technical support, 28

W

Wrong sensors, 18